Für diese Zeichnung behalten wir uns alle Rechte vor / We reserve all rights to this drawing

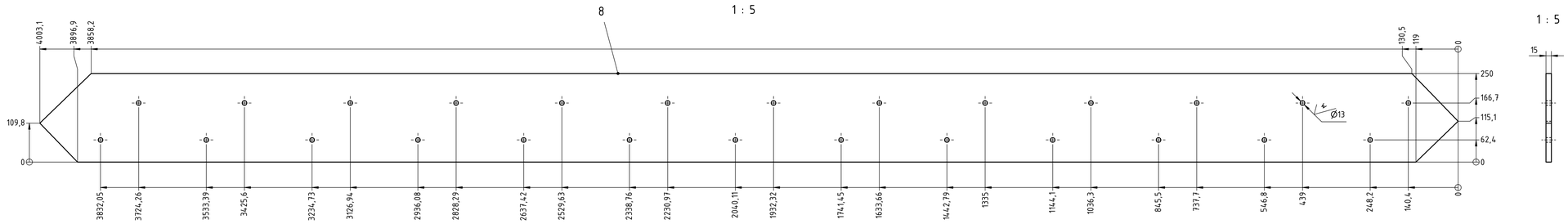

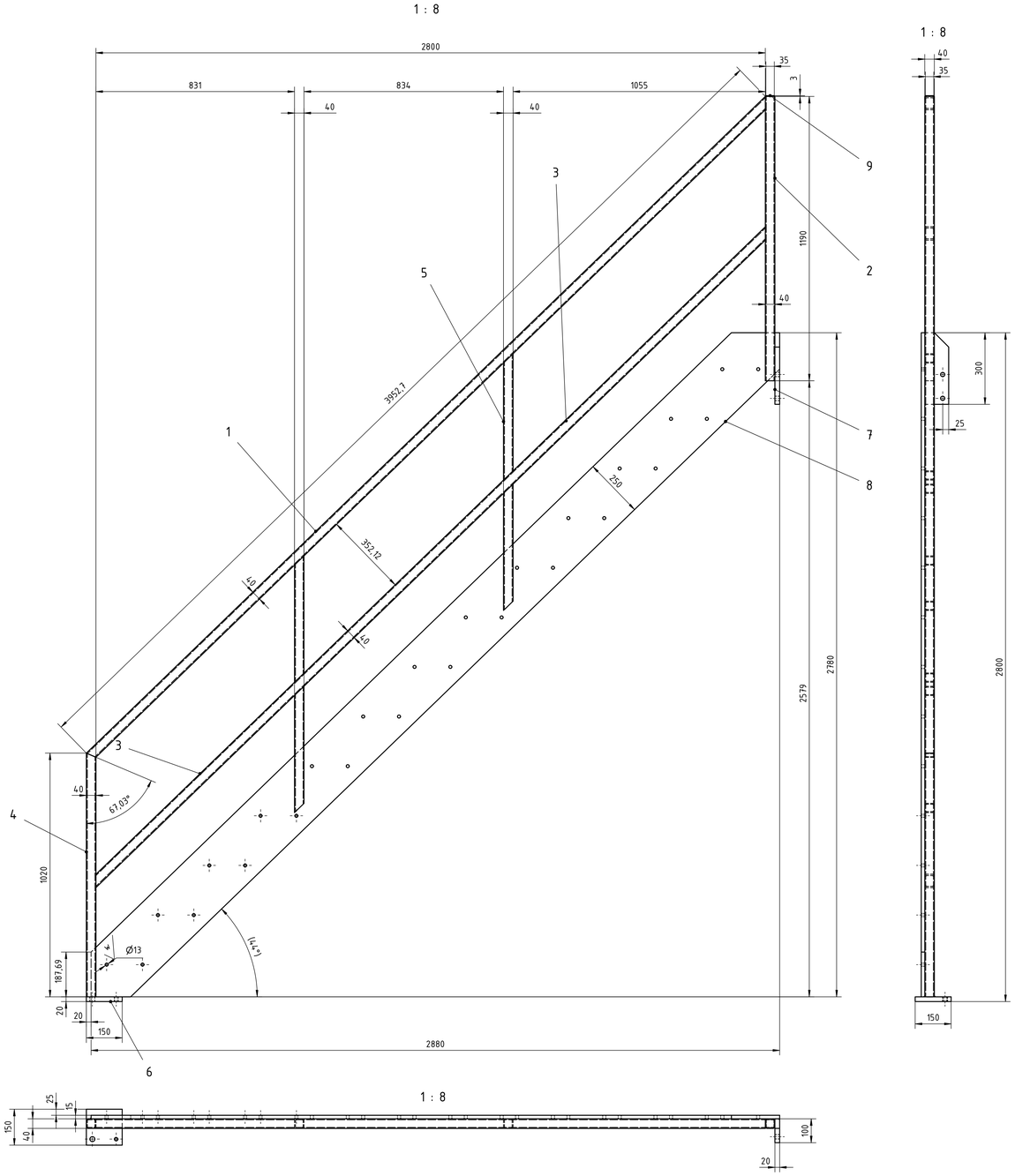

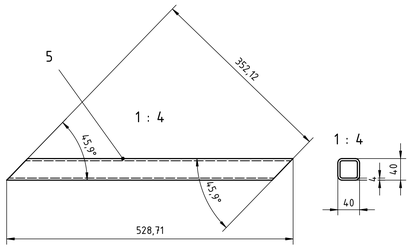

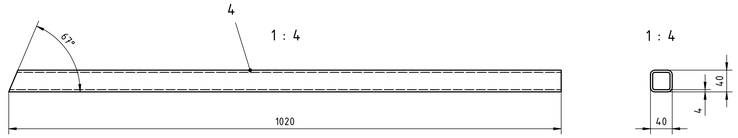

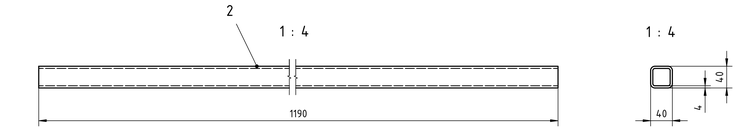

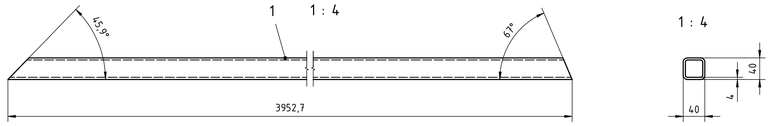

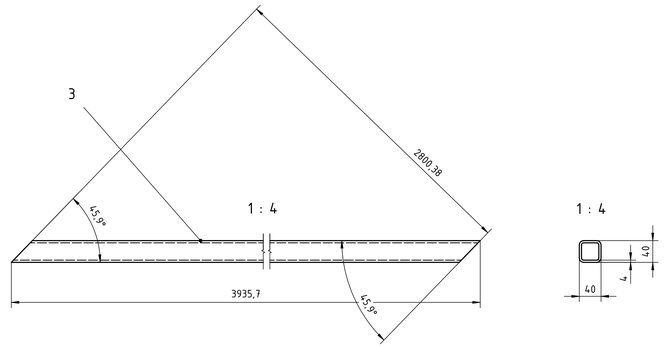

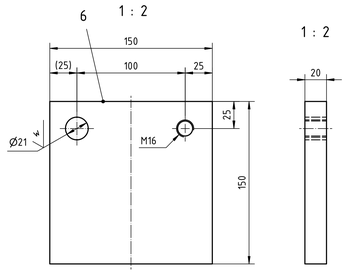

Schweißnähte a=4
Bewertungsgruppe C nach DIN EN ISO 5817
Allgemeintoleranzen nach DIN EN ISO 13920-BF

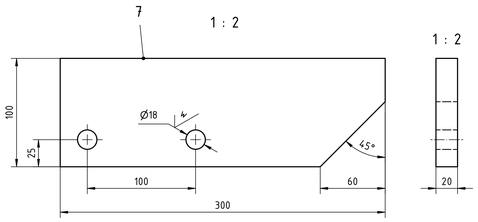

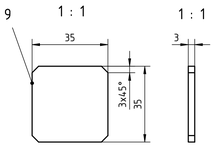

Stück/Quant.	Benennung/Title	Abmessung/Dimension	Lfd. Nr./Item #	Werkstoff/Material	DIN/EN/ISO Type	Gewicht/Weight	Bemerkung/Note
1	Blech		9	S355JR		8,028	
1	Blech		8	S355JR		113,71	
1	Blech		7	S355JR		4,341	
1	Blech		6	S355JR		3,455	
4	Vierkantrohr		5	S355JR	DIN 59411	8,228	
1	Vierkantrohr		4	S355JR	DIN 59411	4,247	
1	Vierkantrohr		3	S355JR	DIN 59411	16,36	
1	Vierkantrohr		2	S355JR	DIN 59411	4,996	
1	Vierkantrohr		1	S355JR	DIN 59411	16,471	

Ver./Rev.	Änderung/Title	Datum/Date	Name
	Änderungsverlauf/Revision history		

Kundenartikelnummer/Verbauung
Customer item number/Usage

Oberflächenqualität / Surface quality: Lackierung / Painting, Verzinkung / Galvanizing, Eloxierung / Anodizing

Zeichnungs Allgemeintoleranzen / Permissible general tolerances DIN ISO 2768-mK
Toleranzen/Tolerancing SIZE ISO 14405 ISO 8015
Schutzvermerk beachten / Observe copyright ISO 16016
Kanten/Edges ISO 13715

Werkstoff / Material: S355JR
Fertiggewicht / Finished weight: 171,848 kg

Bültmann
Partners in know-how
+49 2394 18-0
www.bueltmann.com

Benennung/Title/Dénomination/Denominación/Denominazione/...
Treppe
stair
escalier
escalera

	Datum / Date	Name / Name
Ansprechpartner / Contact person		BR
Freigegeben / Released	31.03.2025	BR
Angelegt / Created	31.03.2025	BR

Zeichnungs Nr./Drawing No.: Z24013-010.004
Erst.-Datum/Date: 03.03.2025 Revid.: 00.00.0000 Ursprung:

Revision / Revision: 0
Blatt / Sheet: 1
Blattfm. / Sheet fm.: 1

Für diese Zeichnung behalten wir uns alle Rechte vor / We reserve all rights to this drawing